LADY MINE,

Arranged with Variations

And Dedicated to

D^r J. C. CABELL

BY

A Lady of Virginia.

BOSTON: *Published by* OLIVER DITSON, *N^o 115 Washington St*

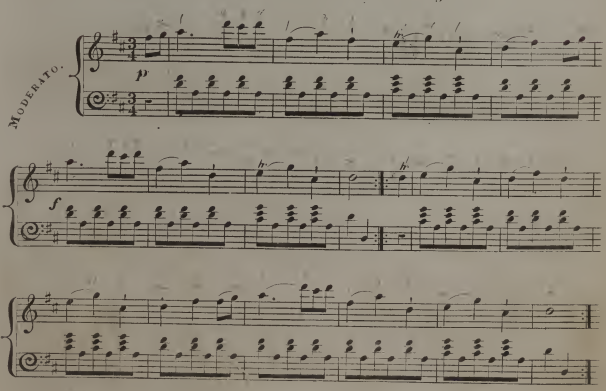

Entered according to Act of Congress AD. 1847 by Oliver Ditson in the Clerk's Office of the District Court of Mass:

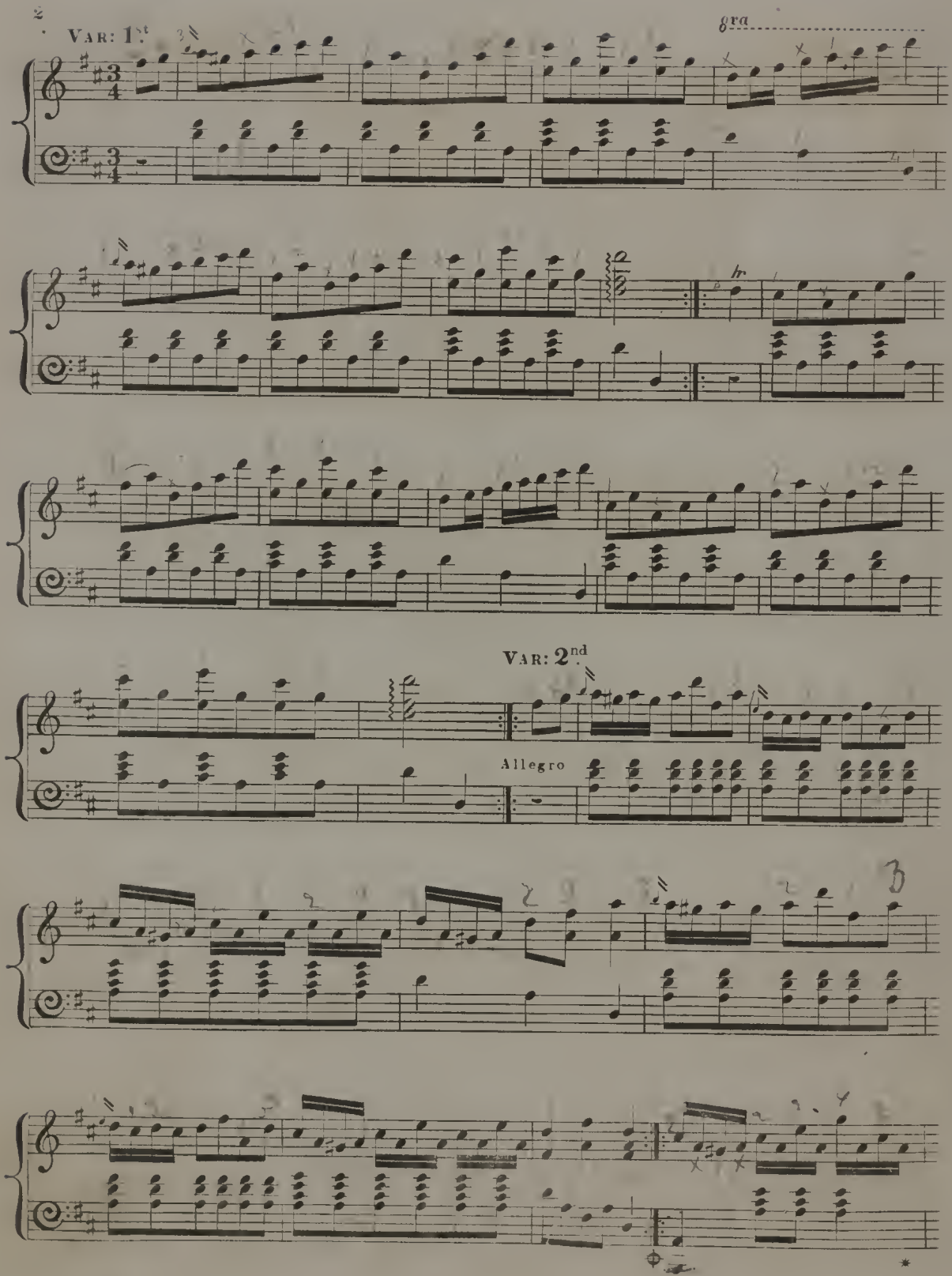
Var: 1.st
gra
Var: 2nd
Allegro

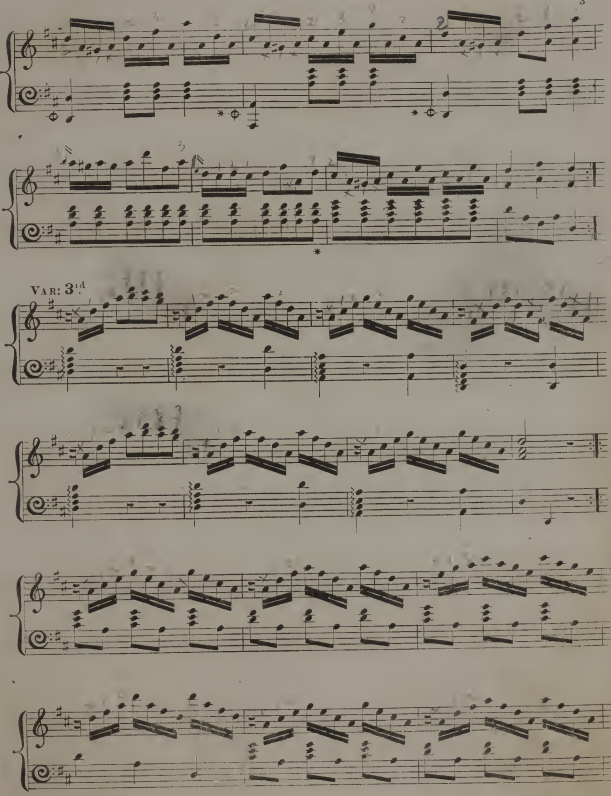
Var: 3tia

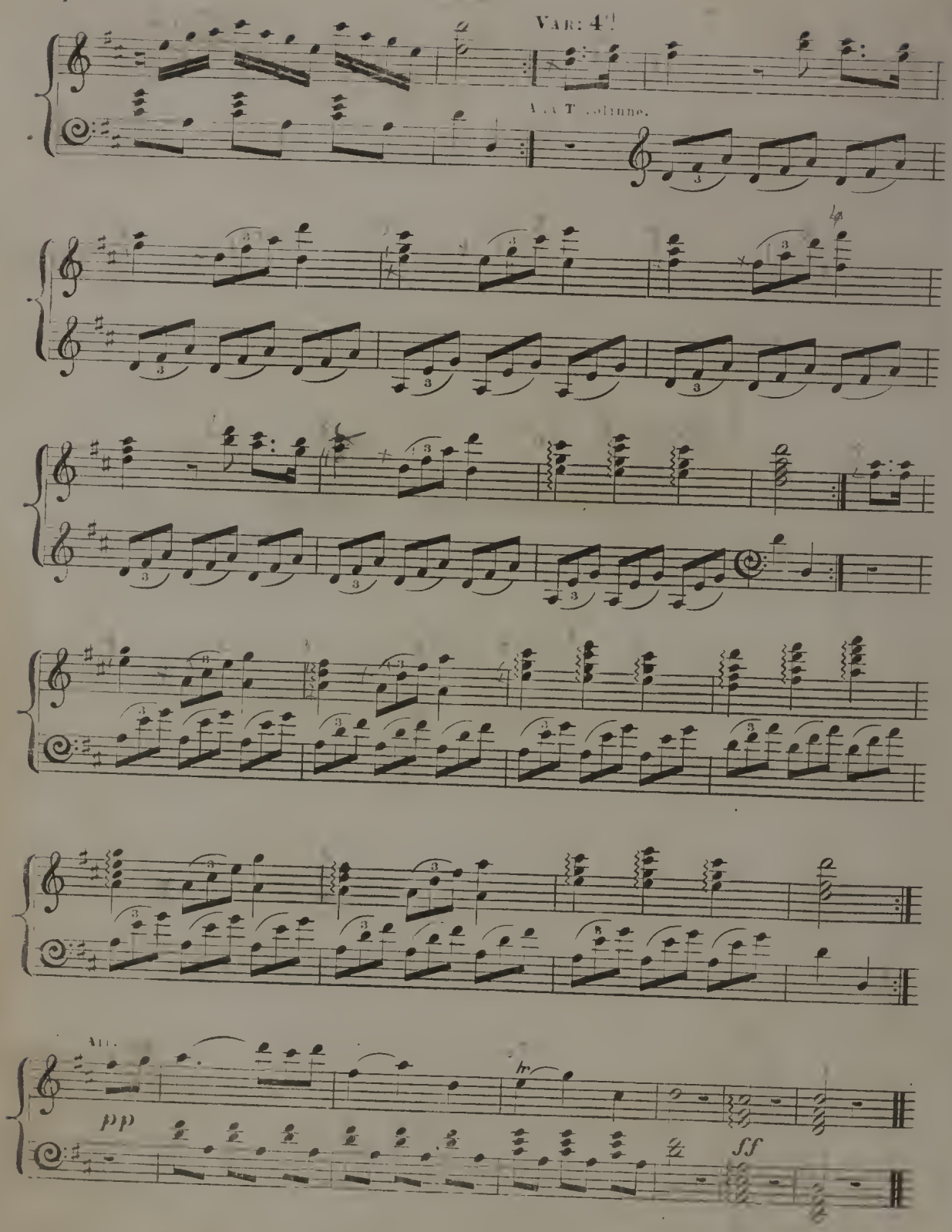
Var: 4ta
Ad T. volunne.
All.
pp
fz
ff